17TH NOVEMBER 2020

PLAY, LEARN AND GROW TOGETHER

NEW HEIGHTS/CRACKERS TOY LIBRARY NEWSLETTER

HELLO EVERYONE, WE HOPE YOU ARE KEEPING WELL.

DID YOU TRY LAST WEEK'S ACTIVITY - FUN WITH GLOOP? IF YOU DID, WE HOPE YOU ENJOYED IT AND THAT YOU WILL DO IT AGAIN. IT IS ONE OF OUR FAVOURITE ACTIVITIES.

new HEIGHTS
Warren Farm Community Project
Charity Number : 1120868

Free

CHRISTMAS EVE MEAL!

Sadly we are unable to hold our annual Christmas day meal at St Johns Centre this year. Instead, we are offering a free take away Christmas dinner on Christmas eve.

Booking by Friday 11th December is essential to guarantee a meal.

To Book please call:
07555 496 616

WISHING YOU A MERRY CHRISTMAS!

funded through

new HEIGHTS
Warren Farm Community Project
Charity Number : 1120868

BBC Children in Need

Toy Library invites you to:

VIRTUAL STORY TIME

Join us on Zoom every Tuesday at 10:30 for a story.
Starting Tuesday 17th November 2020

For details on how to access our story time using Zoom please contact Vicky on:
07555 496 614
volunteer@new-heights.org.uk

BBC Children in Need

new HEIGHTS
Warren Farm Community Project
Charity Number : 1120868

Birmingham City Mission
TOYS FOR CHRISTMAS

Every Christmas Birmingham City Mission distributes gifts to thousands of children in our city who would otherwise not receive presents. It is a mammoth task that relies on the generosity of many people who give toys, energy and time to ensure each child referred to us receives a sack of gifts on Christmas morning.

The **Breathe Project at New Heights** will again be acting as one of the organisations who will forward details of local families to Birmingham City Mission, who will then arrange distribution of presents. Families with children aged birth - 15 years can apply, and it is open for families who are experiencing hardship, whether they are in work or not.

To request Toys for Christmas contact The Breathe Project on:
0121 384 2333.

Please note, the team cannot accept referrals on behalf of anyone else.

The deadline for submitting your details is:
1st December 2020

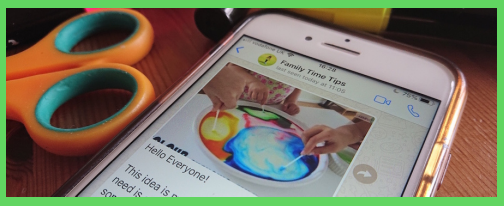

Family Time Tips - free children's activities straight to your mobile from the Early Learning Alliance

For more details and to sign up visit:
https://www.eyalliance.org.uk/family-time-tips-free-childrens-activities-mobile

Family Time Tips is an innovative digital service for families and is FREE to join!
It offers fun, practical tips and advice to promote children's learning and development family direct to your mobile. Each activity is carefully chosen to ensure they positively support your child's development. From hand jellyfish craft at the National Marine Aquarium to indoor bike ride adventures - there's a whole range of different things for your family to try.
The service uses WhatsApp to send you learning and development ideas direct to your mobile phone.
If you choose to sign up - Early Learning Alliance will send you activity suggestions to do with your child. These will include handy hints, video clips and other ideas to encourage chatter and play.
This is not a commercial activity so you will not receive any advertising. Your mobile phone number will not be shared with anyone else signed up to the project. You can choose to opt-out at any time.

BBC Children in Need

new HEIGHTS
Warren Farm Community Project
Charity Number : 1120868

BBC Children in Need